

FRONT ELEVATION

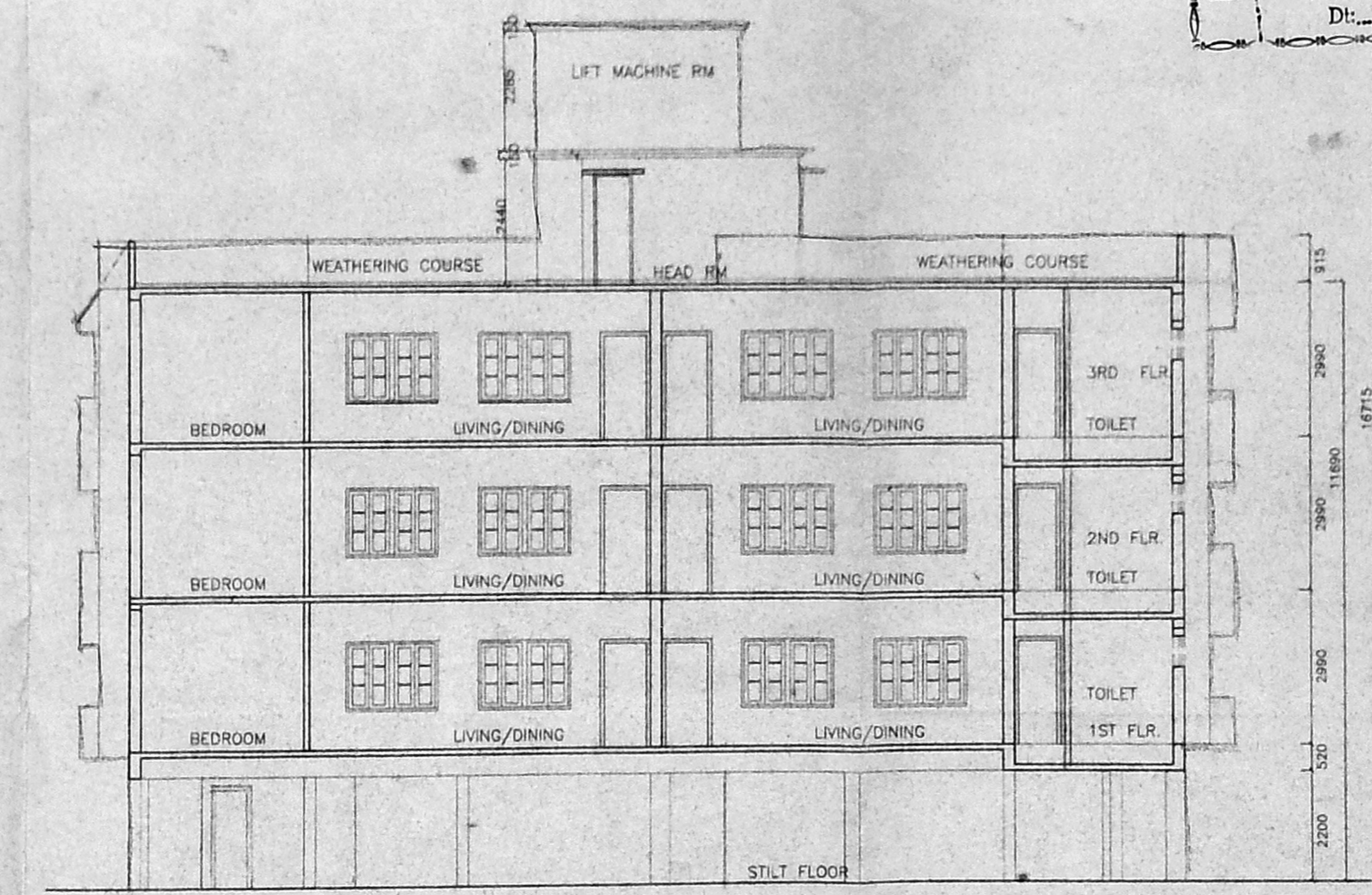

SECTION AA

Revised Plan
 C.No. B1/4888/2005
 Ass. 13/2/2005
 Scrutiny P.A. 22/7/2005
 A.P. 9/12/2005
 D.F. 22/7/2005

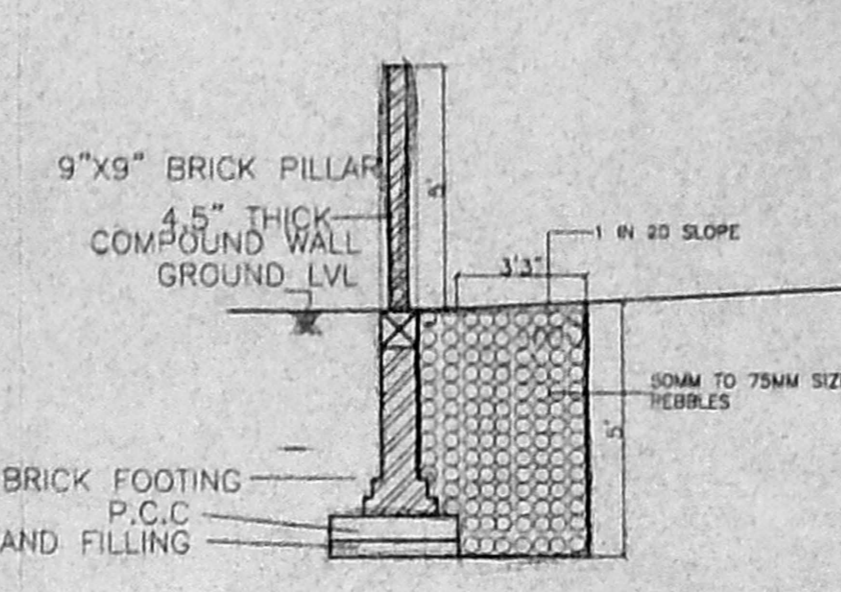

PEBBLE BED AND COMPOUND WALL DETAIL (NOT TO SCALE)

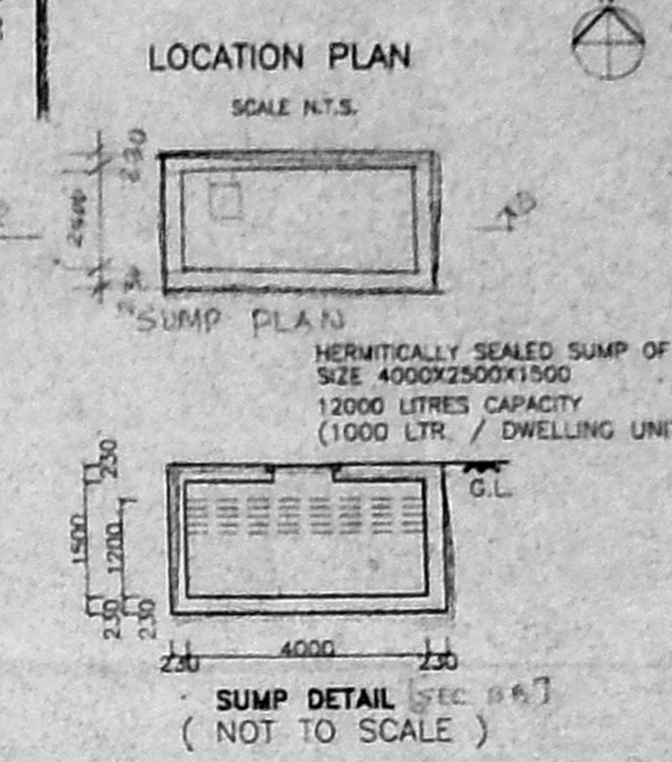

LOCATION PLAN

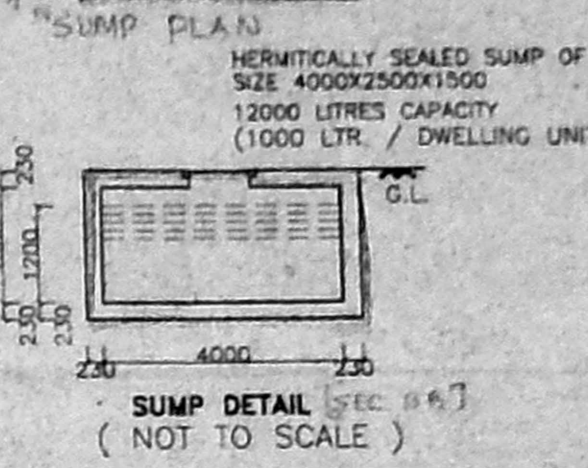

SUMP DETAIL (NOT TO SCALE)

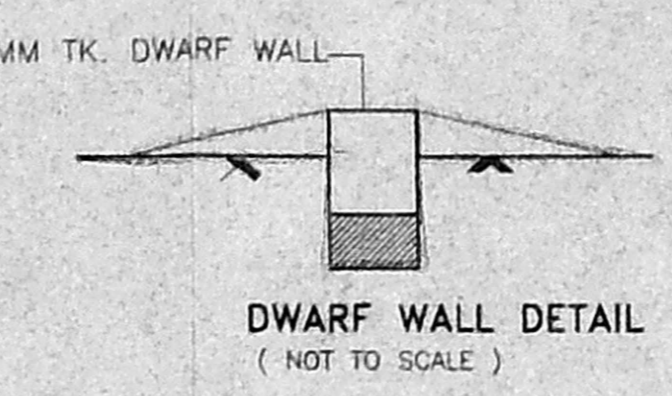

DWARF WALL DETAIL (NOT TO SCALE)

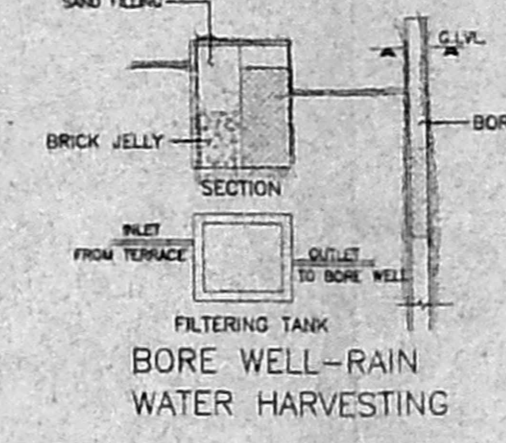

BORE WELL - RAIN WATER HARVESTING

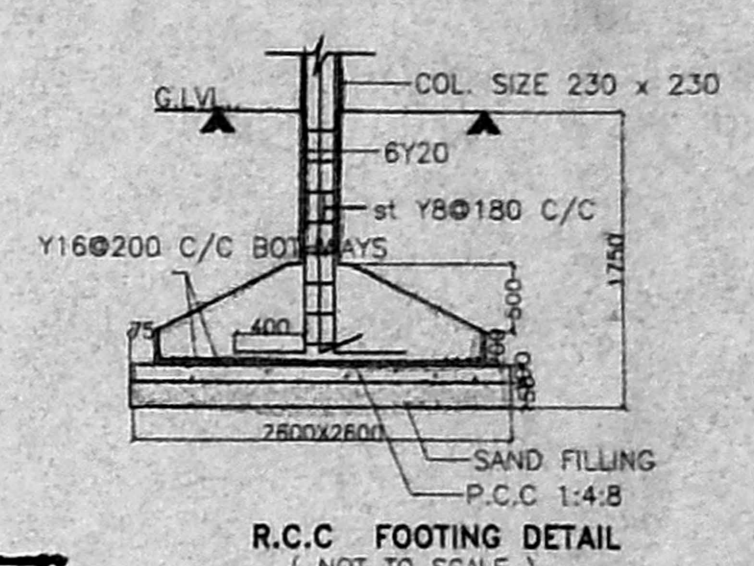

R.C.C. FOOTING DETAIL (NOT TO SCALE)

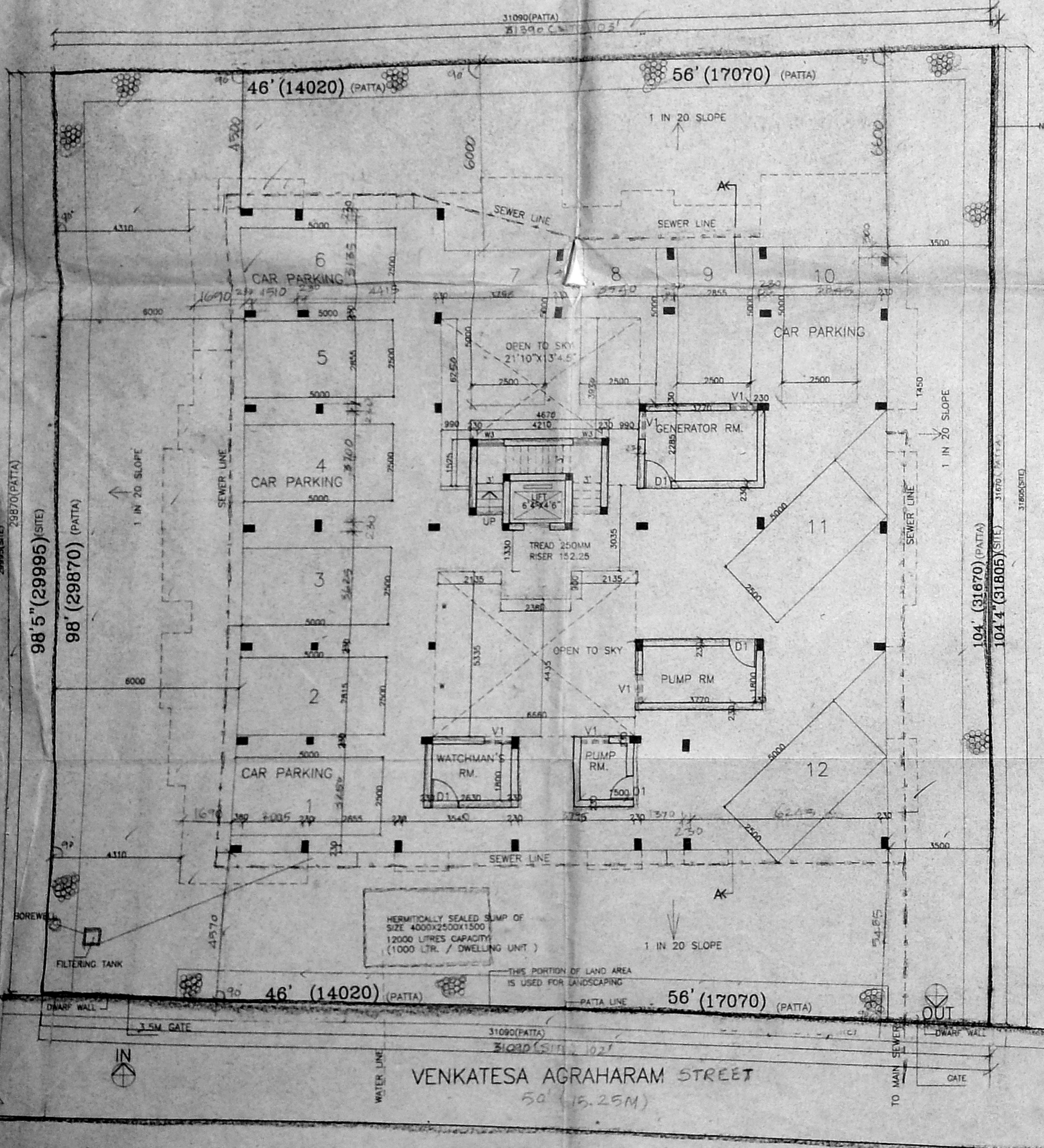

SITE/STILT FLOOR PLAN

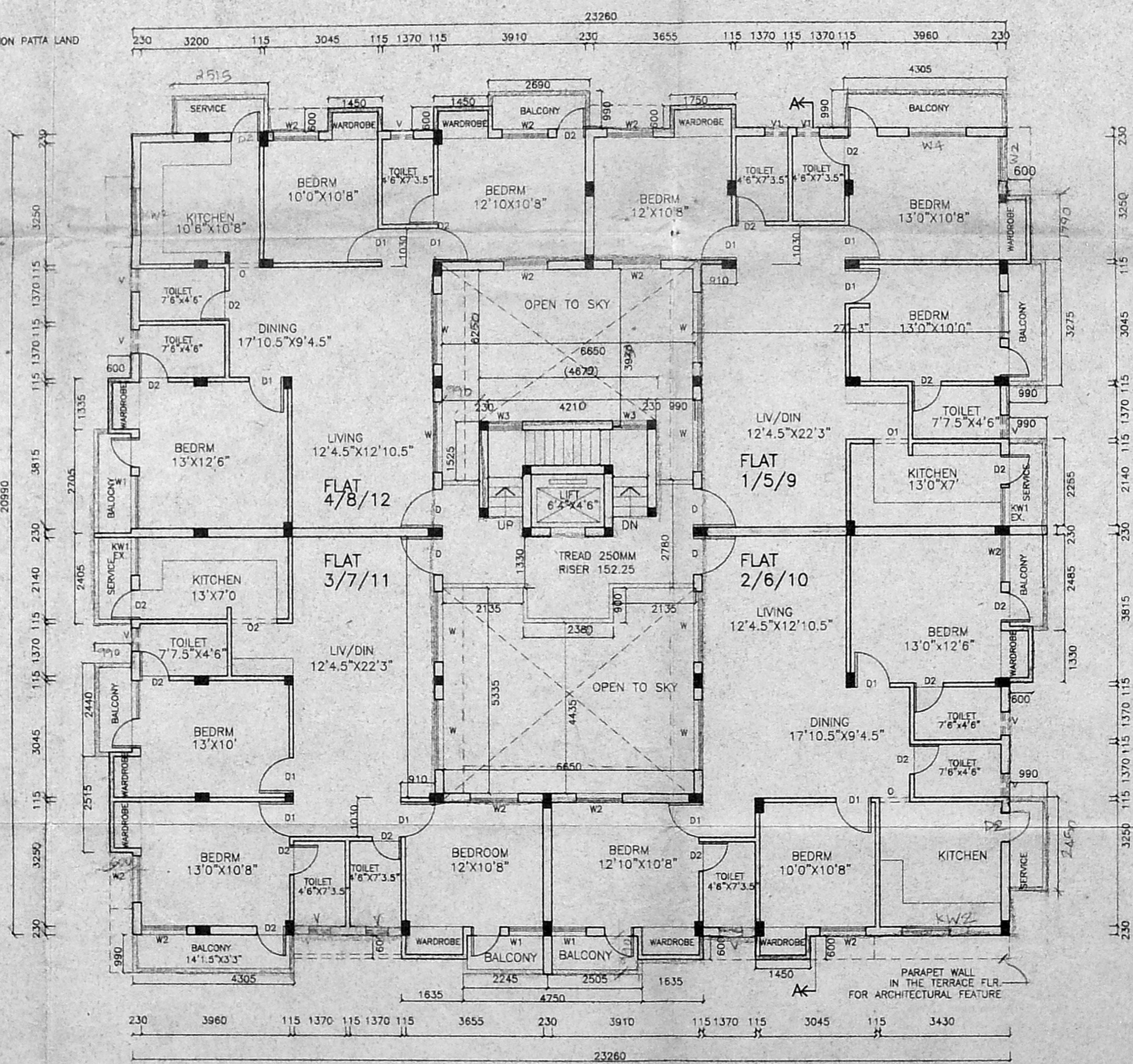

TYPICAL FLOOR PLAN (1ST, 2ND & 3RD FLOOR PLAN)

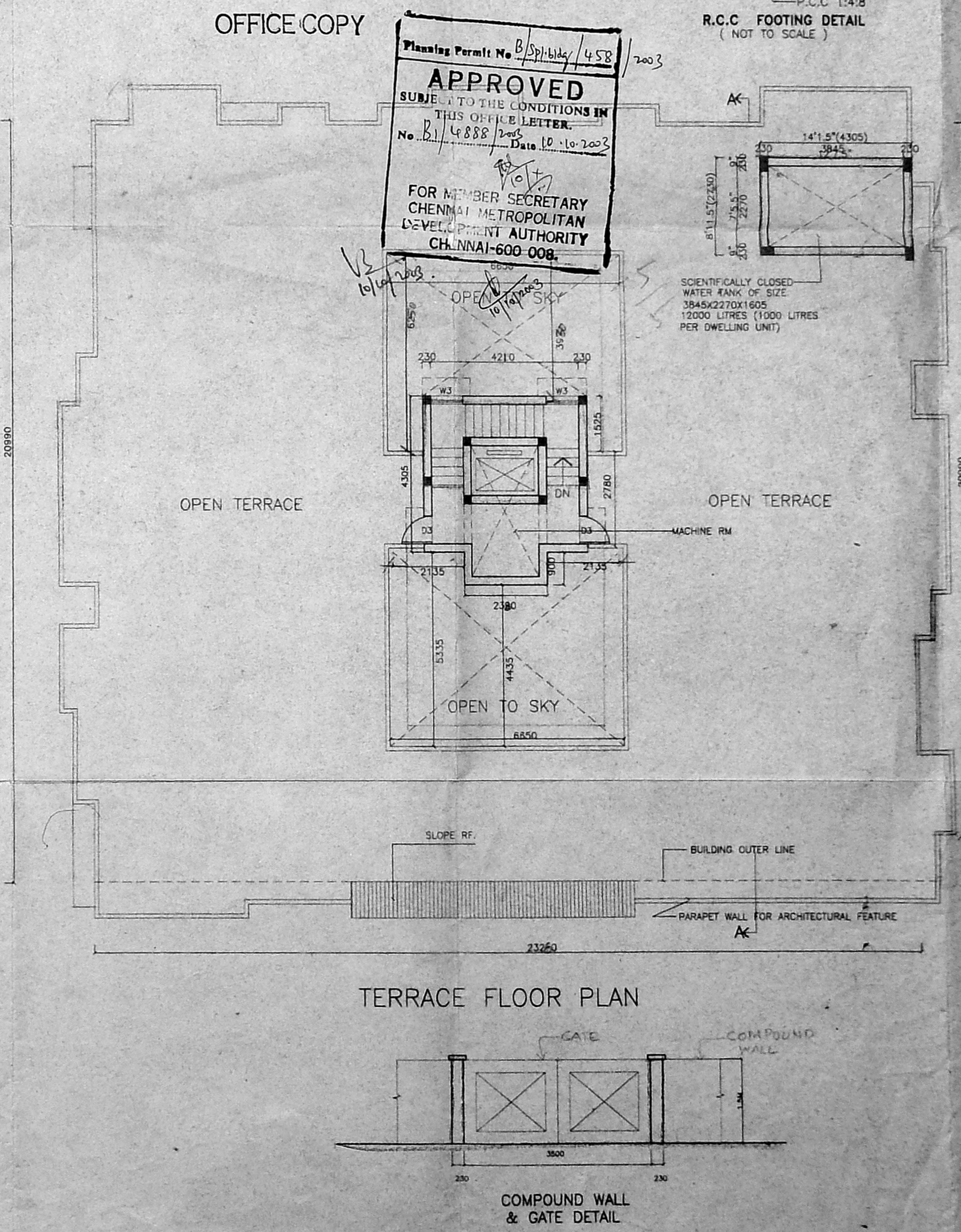

TERRACE FLOOR PLAN



COMPOUND WALL & GATE DETAIL

OFFICE COPY

Planning Permit No. B1/5114/458/2003
APPROVED
 SUBMITTED TO THE CONDITIONS IN THIS OFFICE LETTER.
 No. B1/4888/2005 Date 10.10.2002
 FOR MEMBER SECRETARY
 CHENNAI METROPOLITAN
 DEVELOPMENT AUTHORITY
 CHENNAI-600 008.

PROPOSED RESIDENTIAL FLATS AT
 R.S.NO:3550/33 &3550/34,
 NO:11(OLD NO:6)&13(OLD NO:7)
 VENKATESA AGRAHARAM STREET,
 MYLAPORE, BLOCK -70
 MYLAPORE -TRIPLICANE TK.
 MADRAS DISTRICT.

REFERENCE

PROPOSED WORK	ROAD	SEWER LINE	WATER LINE	BOUNDARY	RAIN WATER HARVESTING
---------------	------	------------	------------	----------	-----------------------

SCALE	DATE	DRG. NO.
1:100	MAY 23,03	1

SCHEDULE OF JOINERY

NO.	DESCRIPTION	SIZE
D	DOOR	3'3"X7'0"
D1	DOOR	3'0"X7'0"
D2	DOOR	2'6"X7'0"
W	WINDOW	6'0"X4'6"
W1	WINDOW	5'0"X4'6"
W2	WINDOW	4'0"X4'6"
W3	WINDOW	3'0"X4'6"
O	OPENING	2'1'5"X7'0"
O1	OPENING	3'0"X7'0"
O2	OPENING	4'0"X7'0"
KW	KITCHEN WINDOW	3'0"X7'0"
KW1	KITCHEN WINDOW	3'3"X4'6"
KW2	KITCHEN WINDOW	2'0"X4'6"
V	VENTILATOR	2'0"X2'0"
V1	VENTILATOR	3'0"X2'0"

AREA STATEMENT

	S.M.
PLOT AREA AS PER PATA	958.83
PLOT AREA AS PER DOCUMENT	963.37
PLOT AREA AS PER ACTUAL	961.23
STILT FLOOR AREA	20.10
FIRST FLOOR AREA	471.99
SECOND FLOOR AREA	471.99
THIRD FLOOR AREA	471.99
TOTAL BUILT UP AREA	1436.07
F.S.I. ALLOWED @ 1:500	1437.705
SITE AREA MEASURING LESS THAN 1/2 AC. OF THE THREE, 1/2 AC. OR MORE SHALL BE MEASURED AS PER F.S.I. ACTUAL	1436.07
F.S.I. ACHIEVED @ 1:500	1436.07
GROUND COVERAGE ALLOWED @ 65% OF 958.83 S.M.	623.24
GROUND COVERAGE ACHIEVED @ 40.44% OF 958.83 S.M.	471.99
STAIRCASE HEADRM & LIFT MACHINE ROOM (NON F.S.I.)	32.085
CAR PARKING REQUIRED	12 NOS.
CAR PARKING PROVIDED	12 NOS.

SPECIFICATIONS

SAND FILLING WITH RIVER SAND
 P.C.C. 1:4:8 USING 40MM AGGREGATES IN FOUNDATION
 R.C.C. 1:1.5:3 FOR RAFT SLAB, RAFT BEAM
 MINIMUM COVER FOR RAFT 45MM
 MOSAIC / CERAMIC FLOORING
 PLASTERING WITH CM-18
 SUPERSTRUCTURE - R.C.C. FRAME WORK / STRUCTURAL
 BRICK WORK MASONRY
 UNTEL R.C.C. 1:2:4
 ROOF SLAB 1:2:4

MACRO MARVEL PROJECTS LTD.

OWNER / POWER OF ATTORNEY

FOR MACRO MARVEL PROJECTS LTD.
 EXECUTIVE DIRECTOR

LICENSED SURVEYOR

ANS ARCHITECTS & ENGINEERS PVT. LTD.
 Council of Architects Regn. No. CA/98/24571
 INS Architects & Engineers Pvt. Ltd.,
 H.No. 15, PLANNERS, ENGINEERS,
 813 P. ROAD, NO. 15, ARCHITECTURE
 KILPAUK, CHENNAI - 600 010
 ANS ARCHITECTS & ENGINEERS PVT. LTD.
 NO. 813, GELANDEN PLACE, POONAWALLEE HIGH ROAD,
 KILPAUK, CHENNAI 600 010